

PEDESTRIAN COUNTS

(NYCDOT; ATI #08372.6)

Location: _____ #1 Broadway & W 25th Street

Surveyors: _____ Day/Date: **Saturday** _____ 09.20.08

Time End	Mov. 1A		Mov. 1B		Mov. 1C		Mov. 1D		Mov.	
	Dir E	Dir W	Dir N	Dir S	Dir E	Dir W	Dir N	Dir S	Dir	Dir
12:15	30	26	62	46	12	15	16	32		
12:30	27	18	65	41	17	35	15	72		
12:45	16	28	47	56	12	41	17	40		
1:00	8	8	89	48	5	48	26	52		
1:15	23	26	89	78	15	41	23	29		
1:30	5	24	90	87	15	21	22	53		
1:45	13	27	101	85	13	43	30	52		
2:00	23	25	91	54	24	38	27	47		

Comments: _____

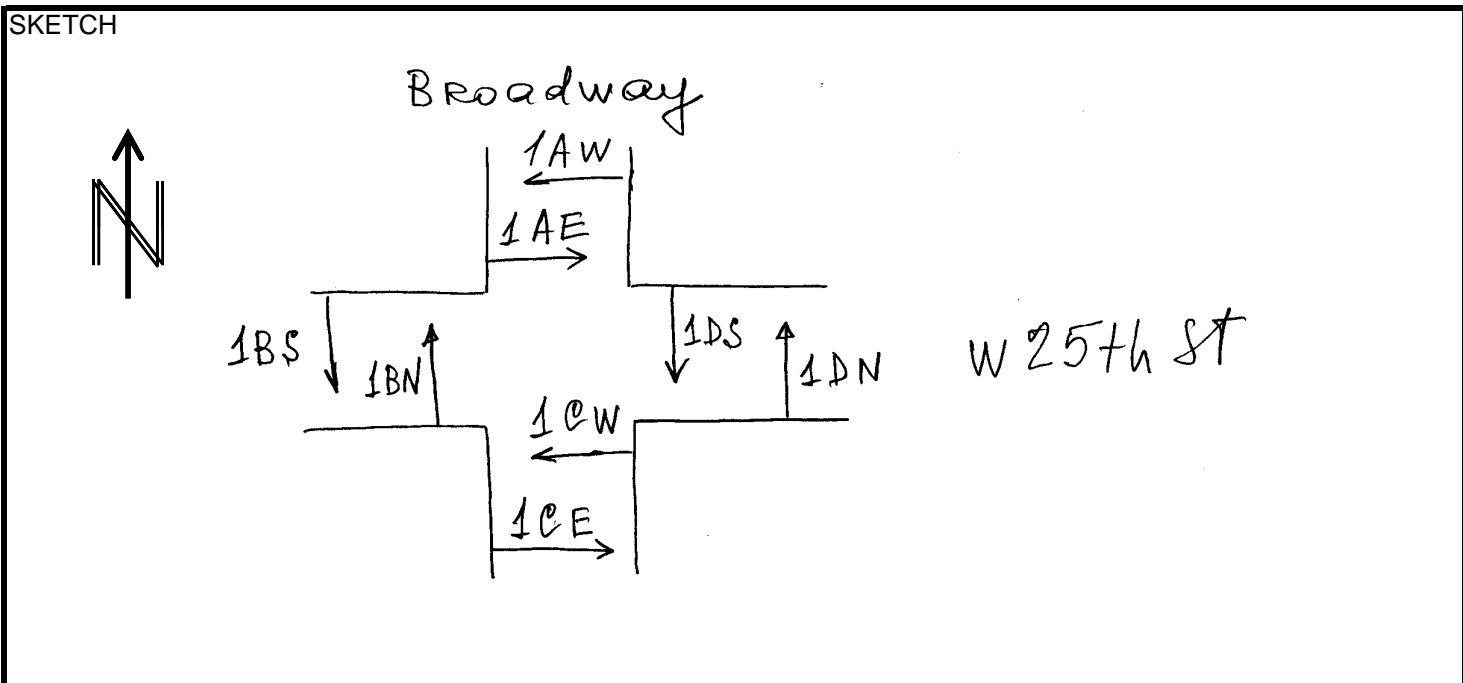

PEDESTRIAN COUNTS

(NYCDOT; ATI #08372.6)

Location: #2 5th Avenue & 25th Street

Surveyors: _____ Day/Date: **Saturday** 09.20.08

Time End	Mov. 2A		Mov. 2B		Mov. 2C		Mov.		Mov.	
	Dir E	Dir W	Dir N	Dir S	Dir E	Dir W	Dir	Dir	Dir	Dir
12:15	22	31	21	64	27	15				
12:30	22	26	31	83	30	20				
12:45	47	23	31	81	36	27				
1:00	14	34	31	58	42	25				
1:15	22	22	24	91	48	22				
1:30	27	14	19	68	30	22				
1:45	36	39	48	77	43	27				
2:00	28	26	34	59	29	51				

Comments: _____

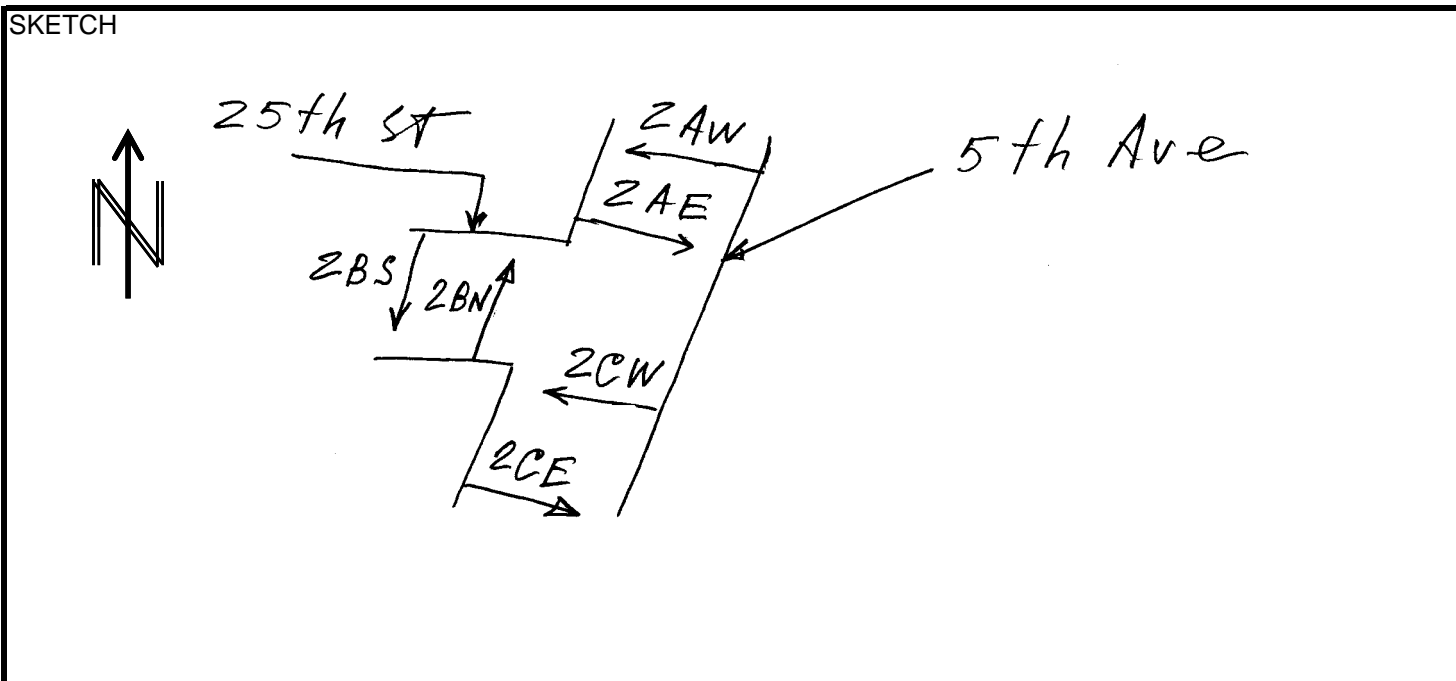

PEDESTRIAN COUNTS

(NYCDOT; ATI #08372.6)

Location: #3 5th Avenue & 24th Street

Surveyors: _____ Day/Date: **Saturday** 09.20.08

Time End	Mov. 3A		Mov. 3B		Mov. 3C		Mov. 3D		Mov.	
	Dir E	Dir W	Dir N	Dir S	Dir E	Dir W	Dir E	Dir W	Dir	Dir
12:15	14	32	24	64	23	17	34	16		
12:30	21	18	26	73	19	12	21	17		
12:45	16	28	21	88	17	8	24	13		
1:00	20	31	23	77	26	17	40	11		
1:15	27	12	24	64	23	24	42	6		
1:30	33	16	20	74	20	18	39	8		
1:45	41	9	35	42	14	27	30	7		
2:00	31	12	23	35	20	8	19	3		

Comments: _____

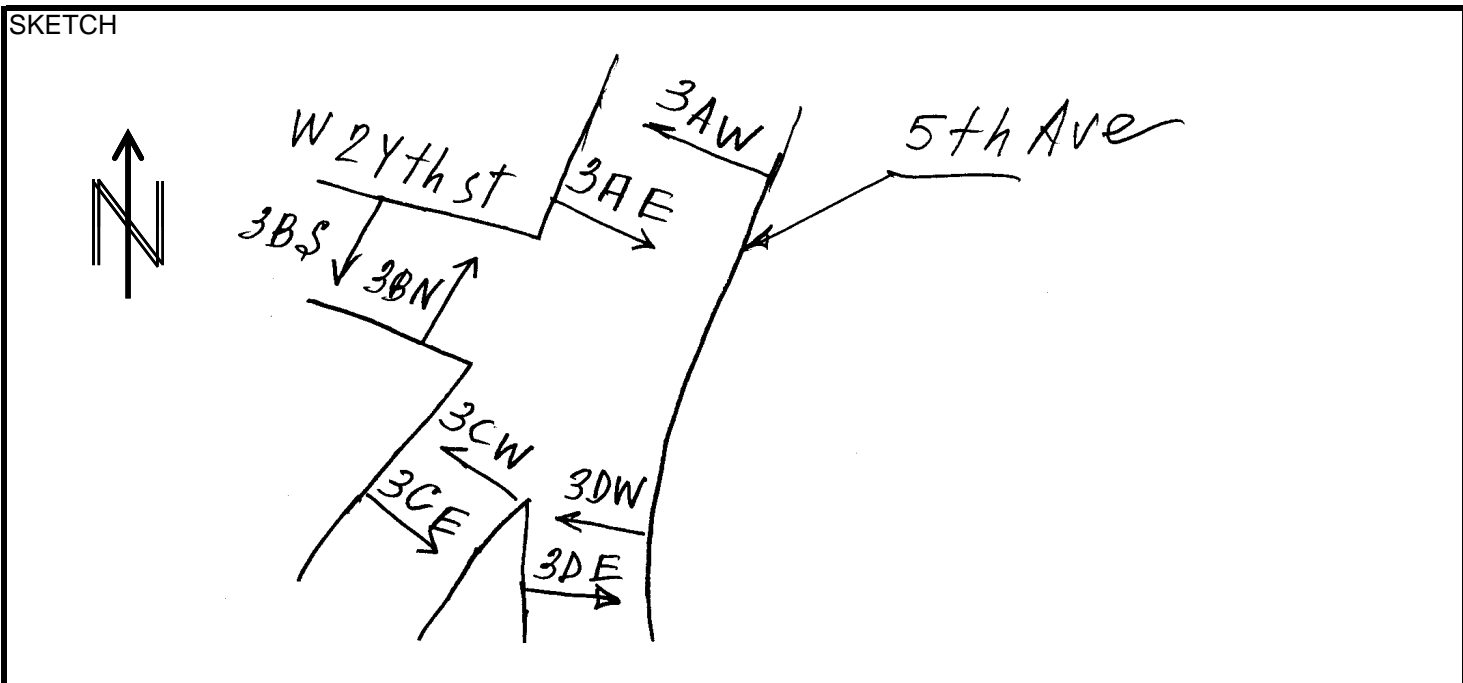

PEDESTRIAN COUNTS

(NYCDOT; ATI #08372.6)

Location: _____ #4 Broadway & 24th Street

Surveyors: _____ Day/Date: **Saturday** _____ 09.20.08

Time End	Mov. 4A		Mov. 4B		Mov.		Mov.		Mov.	
	Dir E	Dir W	Dir N	Dir S	Dir	Dir	Dir	Dir	Dir	Dir
12:15	20	76	71	46						
12:30	16	79	65	33						
12:45	10	85	52	28						
1:00	18	68	64	36						
1:15	21	72	67	38						
1:30	20	73	56	41						
1:45	18	64	66	49						
2:00	22	68	59	38						

Comments: _____

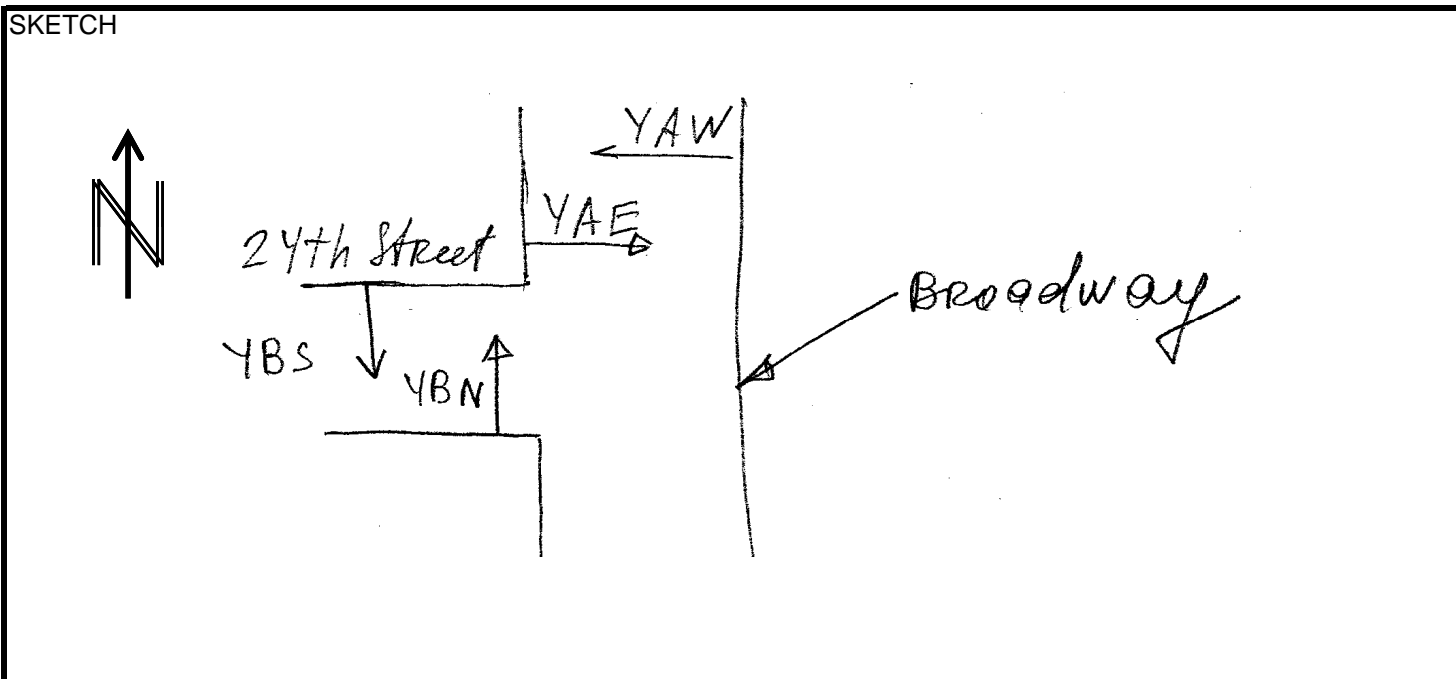

PEDESTRIAN COUNTS

(NYCDOT; ATI #08372.6)

Location: #5 5th Avenue between 24th & 23rd Street

Surveyors: _____ Day/Date: **Saturday** 09.20.08

Time End	Mov. 5		Mov.		Mov.		Mov.		Mov.	
	Dir E	Dir W	Dir	Dir	Dir	Dir	Dir	Dir	Dir	Dir
12:15	45	22								
12:30	47	25								
12:45	33	16								
1:00	32	13								
1:15	35	47								
1:30	31	53								
1:45	42	23								
2:00	38	30								

Comments: _____

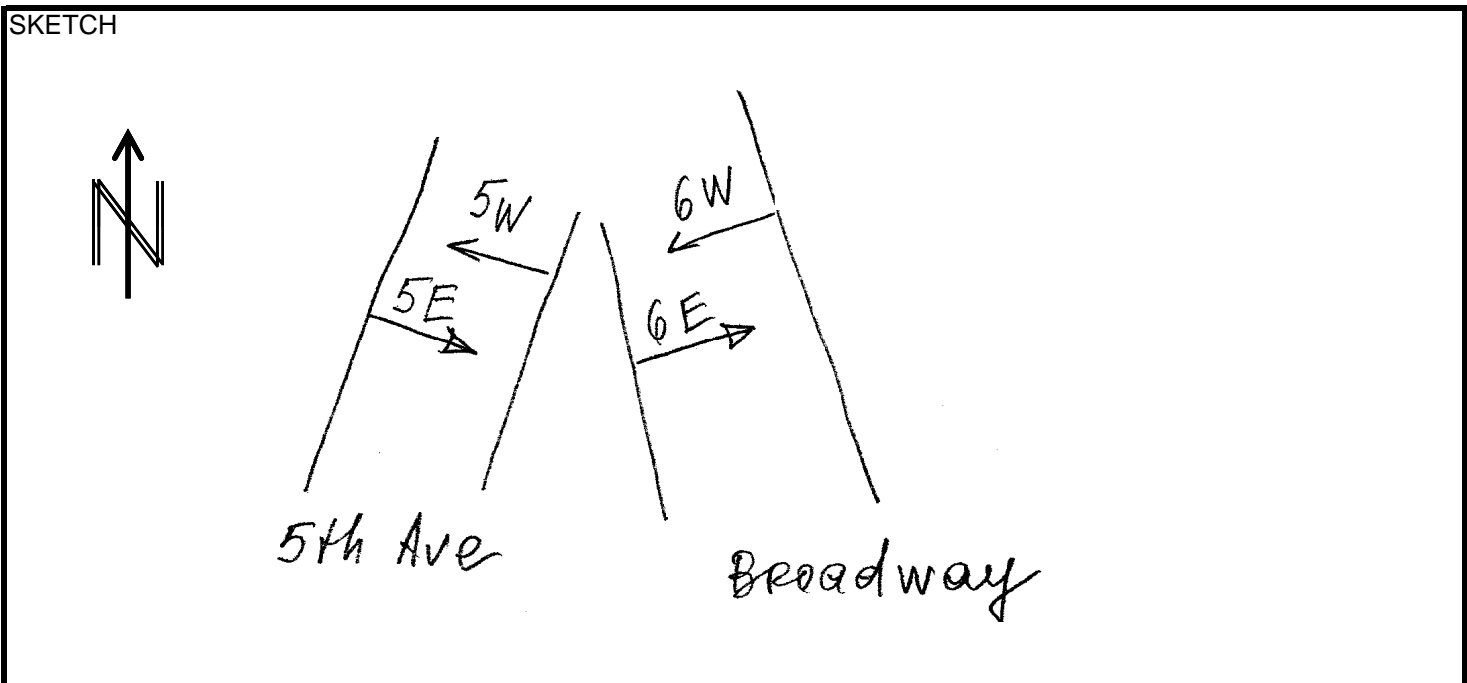

PEDESTRIAN COUNTS

(NYCDOT; ATI #08372.6)

Location: _____ #6 Broadway between 24th & 23rd Street

Surveyors: _____ Day/Date: **Saturday** _____ 09.20.08

Time End	Mov. 6		Mov.		Mov.		Mov.		Mov.	
	Dir E	Dir W	Dir	Dir	Dir	Dir	Dir	Dir	Dir	Dir
12:15	39	28								
12:30	44	26								
12:45	38	18								
1:00	34	15								
1:15	31	41								
1:30	35	49								
1:45	44	29								
2:00	36	35								

Comments: _____

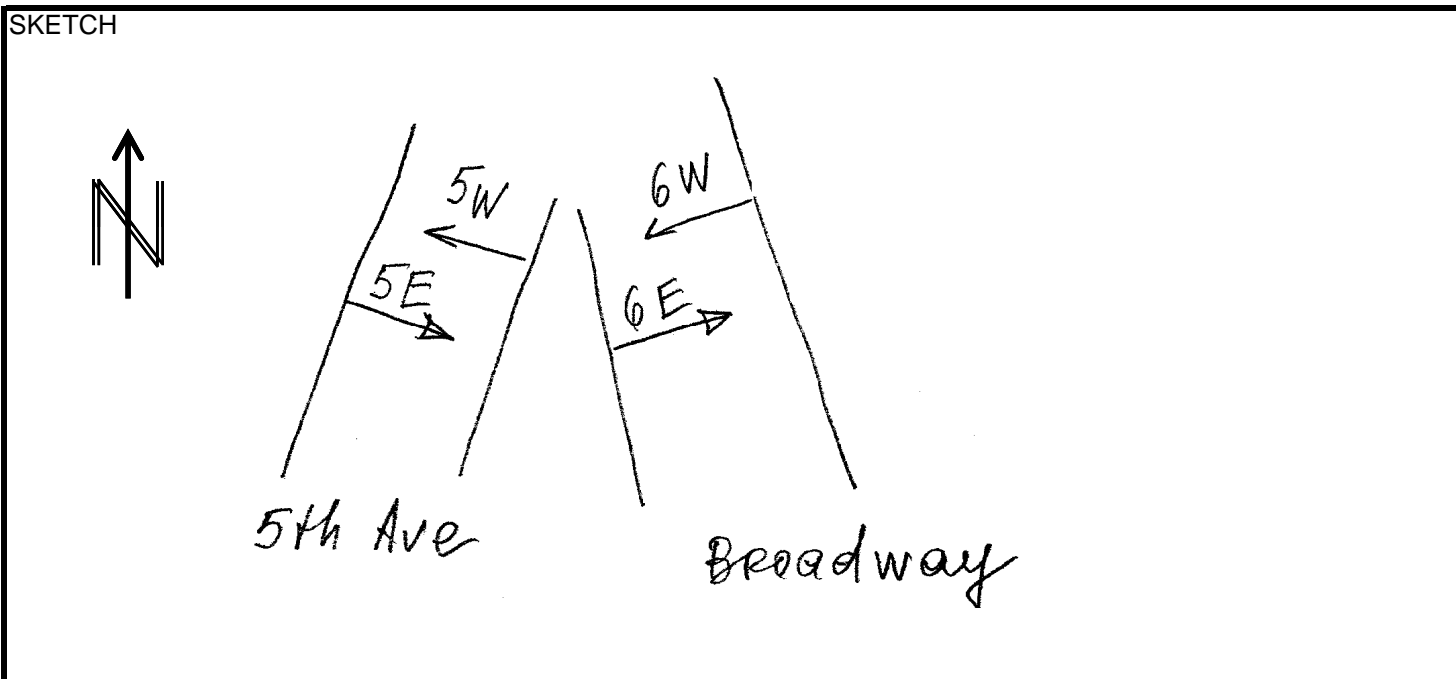

PEDESTRIAN COUNTS

(NYCDOT; ATI #08372.6)

Location: _____ #8 Broadway & E 23rd Street

Surveyors: _____ Day/Date: **Saturday** _____ 09.20.08

Time End	Mov. 8A		Mov. 8B		Mov. 8C		Mov. 8D		Mov.	
	Dir E	Dir W	Dir N	Dir S	Dir E	Dir W	Dir N	Dir S	Dir	Dir
12:15	132	124	108	100	124	138	59	69		
12:30	156	141	89	98	107	92	66	97		
12:45	119	161	86	101	123	146	60	79		
1:00	135	238	77	90	130	144	72	118		
1:15	157	259	102	88	142	137	63	112		
1:30	160	290	134	137	185	154	70	159		
1:45	180	321	146	168	211	172	68	172		
2:00	152	307	123	91	89	150	143	140		

Comments: _____

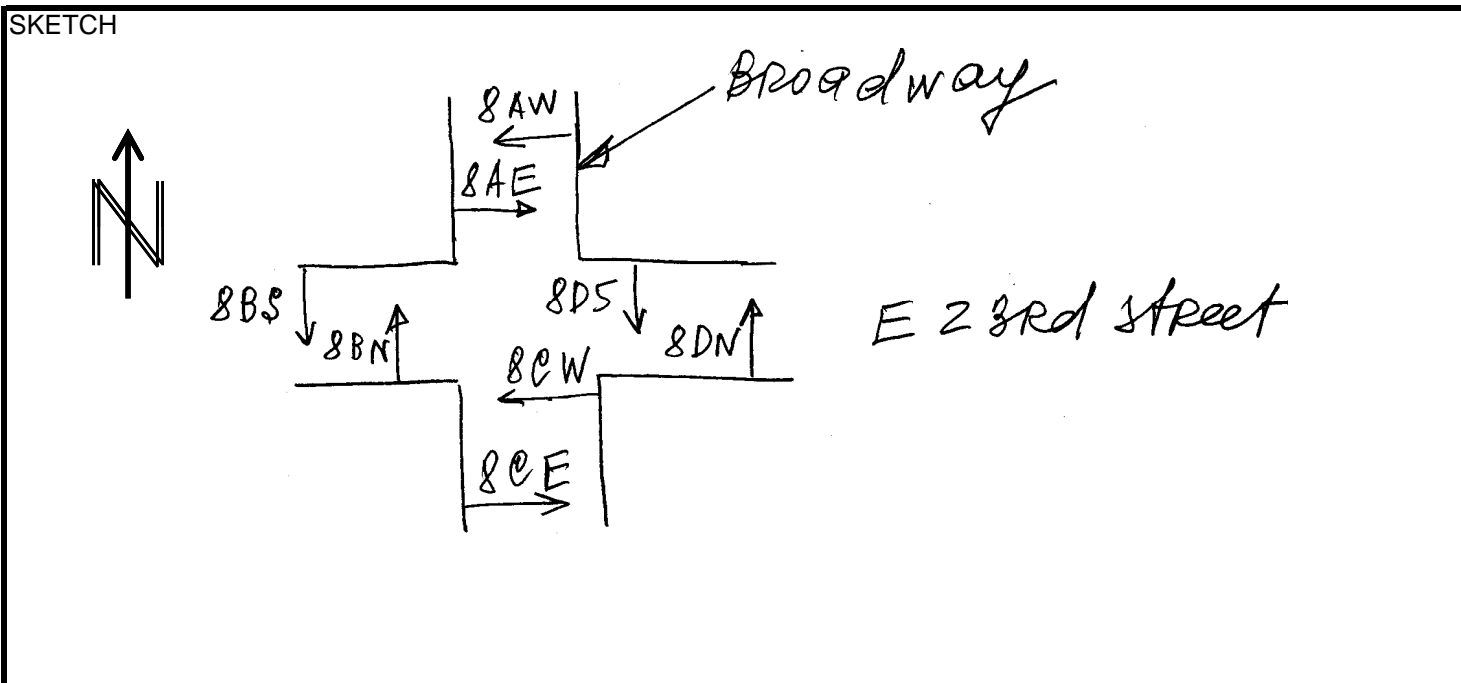

PEDESTRIAN COUNTS

(NYCDOT; ATI #08372.6)

Location: _____ #9 Broadway & E 22nd Street

Surveyors: _____ Day/Date: **Saturday** _____ 09.20.08

Time End	Mov. 9A		Mov. 9B		Mov. 9C		Mov. 9D		Mov.	
	Dir E	Dir W	Dir N	Dir S	Dir E	Dir W	Dir N	Dir S	Dir	Dir
12:15	40	29	81	75	28	26	89	98		
12:30	31	37	74	60	23	21	91	95		
12:45	34	22	67	59	21	30	99	92		
1:00	49	28	59	74	33	35	87	83		
1:15	55	37	41	52	33	31	97	121		
1:30	33	29	82	58	49	28	138	116		
1:45	44	34	57	49	38	24	145	106		
2:00	62	49	66	46	27	14	107	105		

Comments: _____

